

Guía de realización de Electroencefalograma

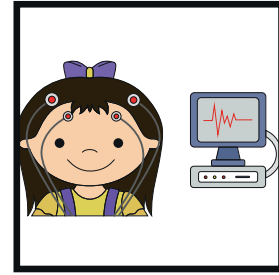

VAMOS AL CENTRO MÉDICO A HACERME UN ELECTROENCEFALOGRAMA

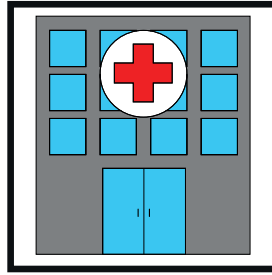
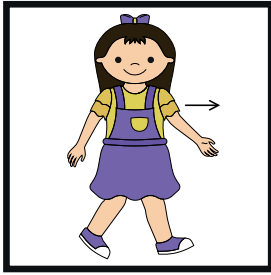
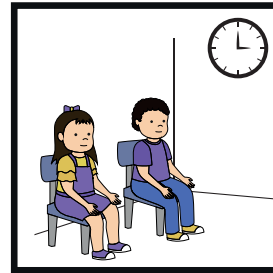
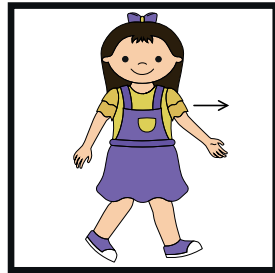

LLEGAMOS A LA SALA DE ESPERA

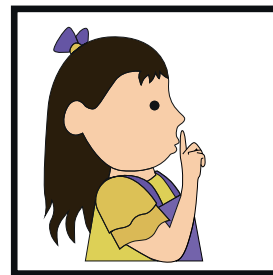
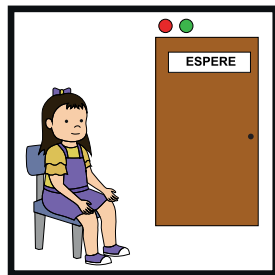

ESPERAMOS EN SILENCIO

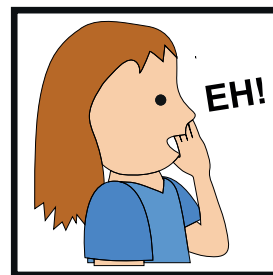
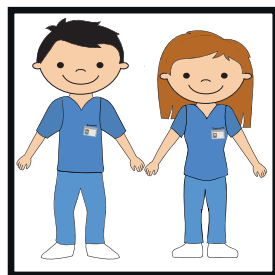

LA ENFERMERA/O ME LLAMA

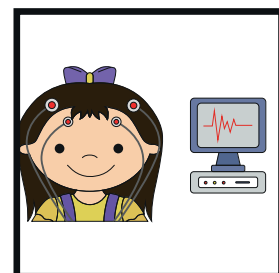
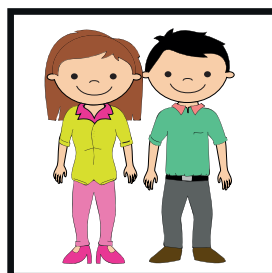

ENTRO ACOMPAÑADO/A A LA SALA DE PROCEDIMIENTOS

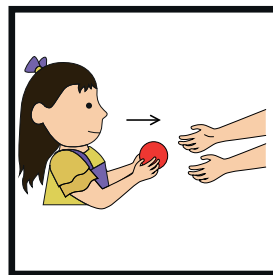
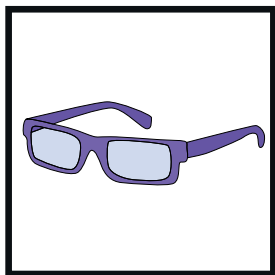

SI TENGO CHAQUETA O LENTES, ME LOS SACO Y ENTREGO

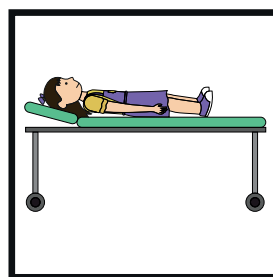
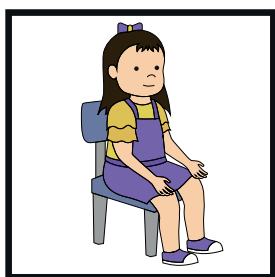

ME ACUESTO/SIENTO

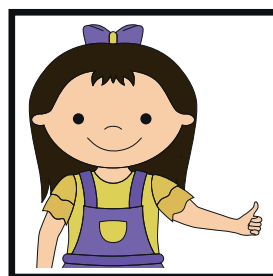
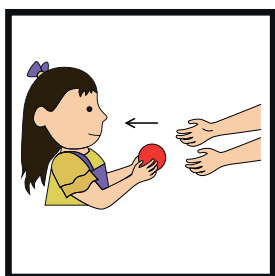

PUEDO QUEDARME CON MI JUGUETE FAVORITO

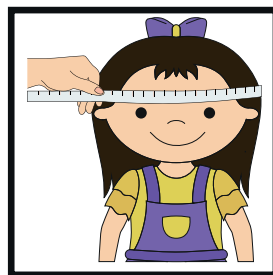
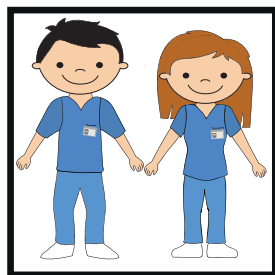

LA ENFERMERA/O ME MIDE LA CABEZA

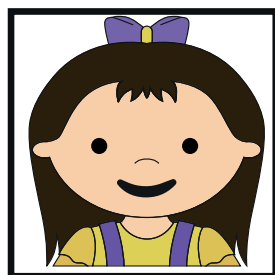

ME MARCAN PUNTOS EN MI CABEZA, ME PONEN UNOS CABLECITOS CON PEGATINAS

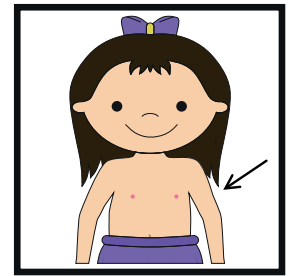
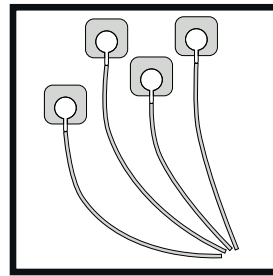
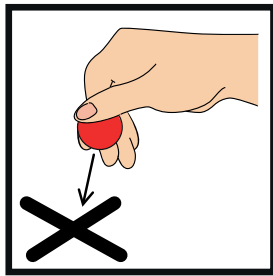
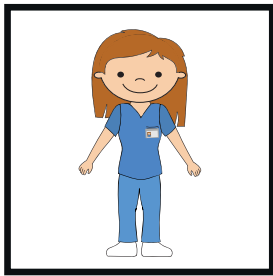

LA ENFERMERA/O PUEDE PONER PEGATINAS EN MI CUERPO

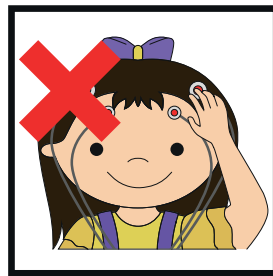

NO ME TOCO LA CABEZA

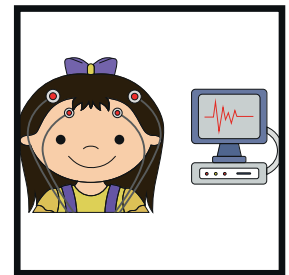
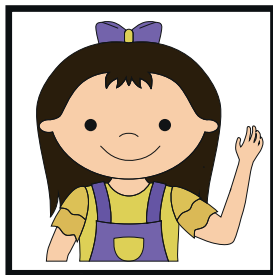
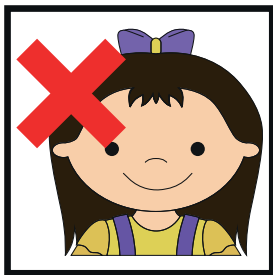

SI ME SIENTO INTRANQUILO LEVANTO LA MANO Y SE DETIENE EL EXAMEN

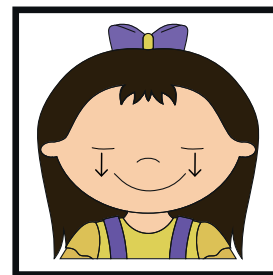
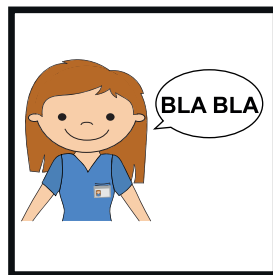
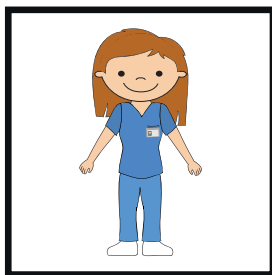

LA ENFERMERA ME DICE QUE CIERRE LOS OJOS, SIN APRETARLOS

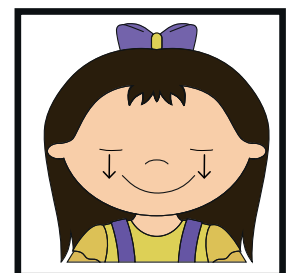
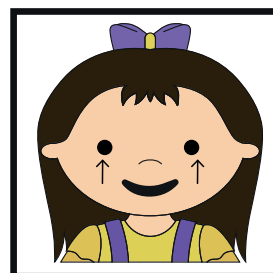
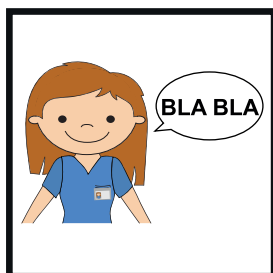
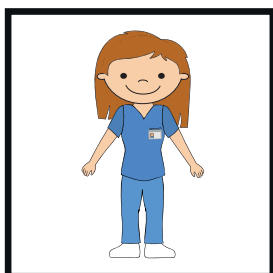

LA ENFERMERA ME DICE QUE ABRA Y CIERRE LOS OJOS

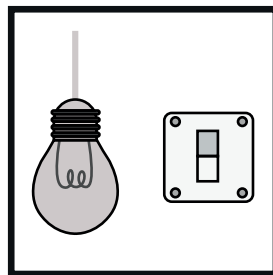
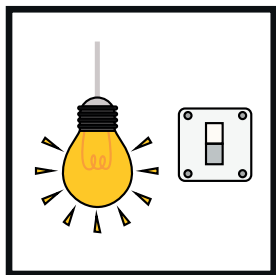

COLOCAN UNAS LUCES QUE SE PRENDEN Y APAGAN

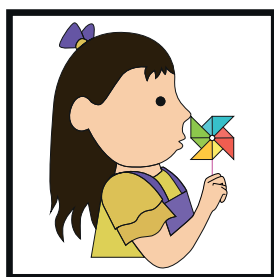

ME HACEN SOPLAR UN REMOLINO O UN PAPEL

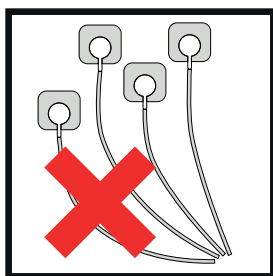
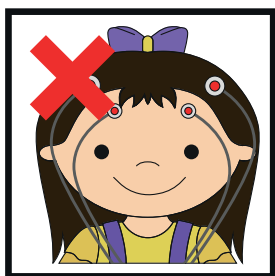

ME SACAN LAS PEGATINAS, ME LIMPIAN

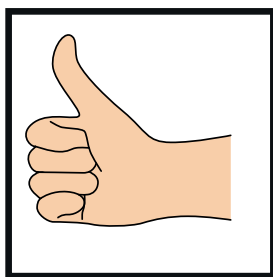

SE TERMINÓ LA PRUEBA

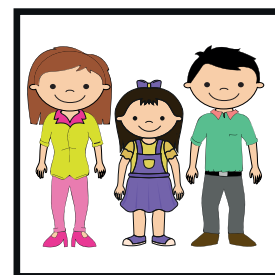
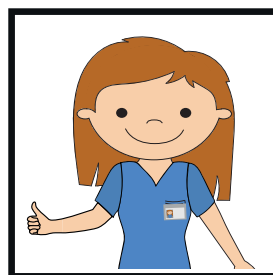
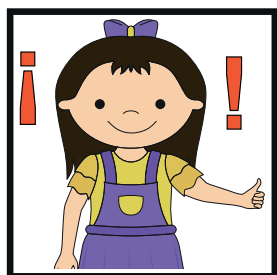

LO HICE MUY BIEN, LA ENFERMERA ME FELICITA

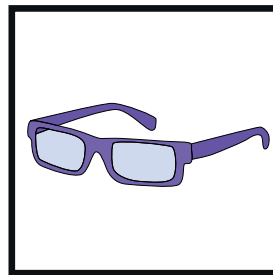
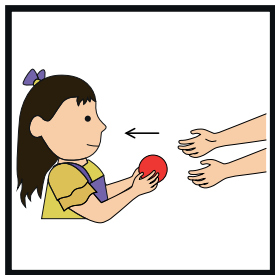

ME DAN MI CHAQUETA Y MIS LENTES

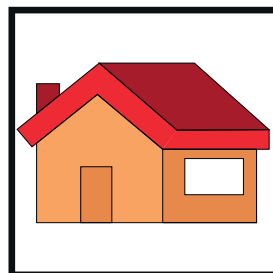
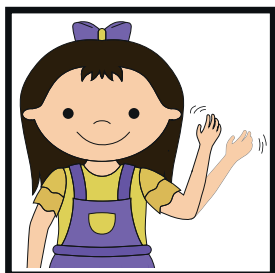

ME DESPIDO, NOS VAMOS A CASA

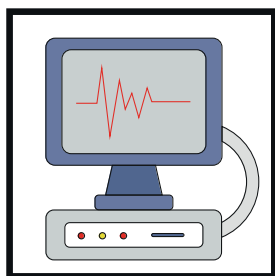

EL TIEMPO DEL EXÁMEN PUEDE SER DE:

- **30 MINUTOS**
- **1 HORA**
- **2 HORAS**
- **24 HORAS (HOLTER AMBULATORIO)**

Producido por:

Colaboración:

PictoChile
®

F. Andrade
DISEÑO GRÁFICO